

FRONT ELEVATION

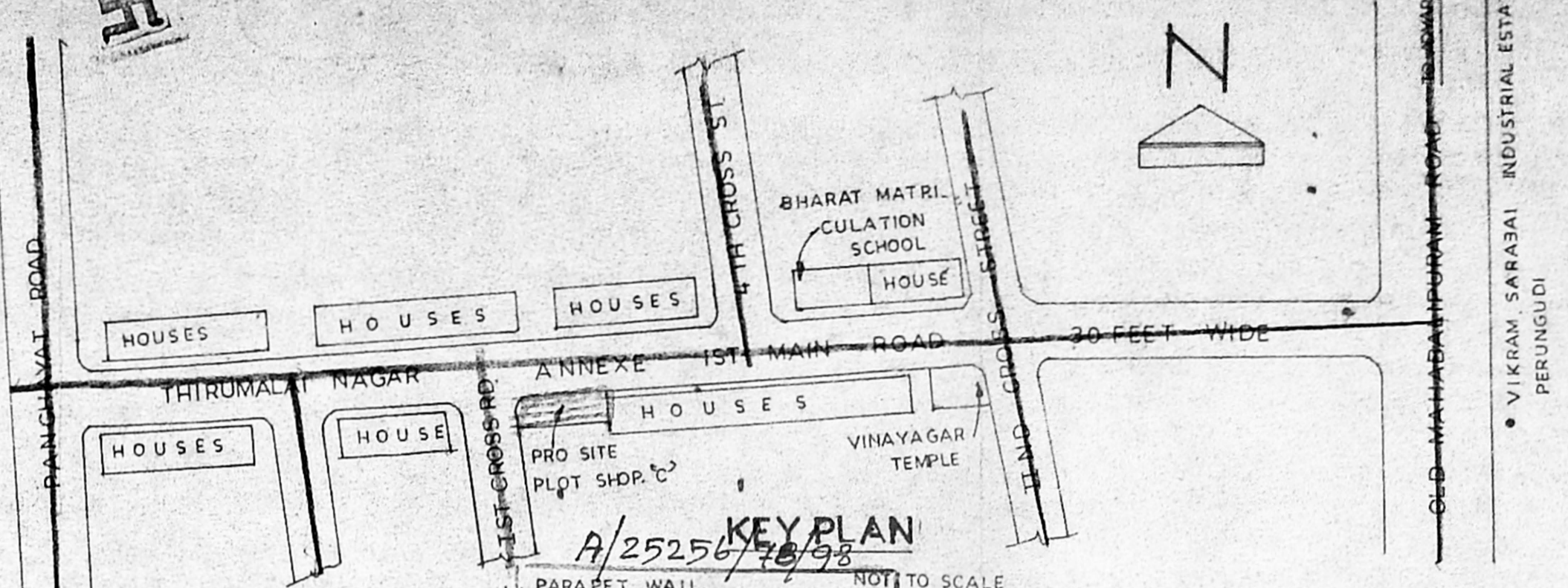

KEY PLAN

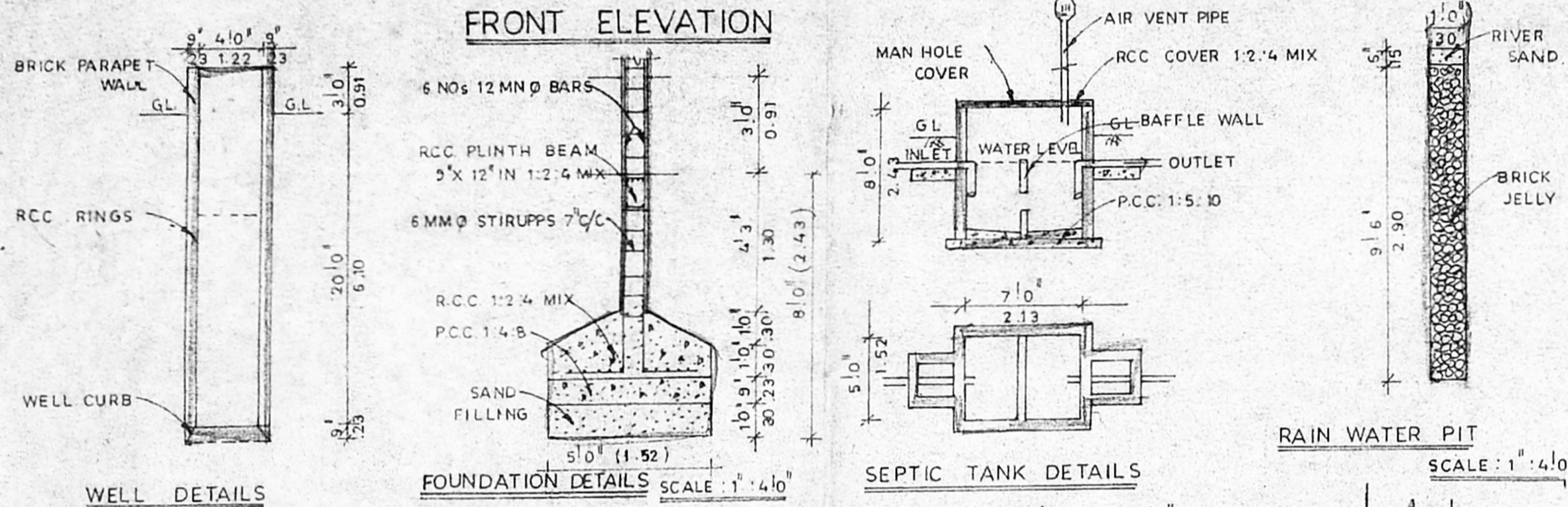
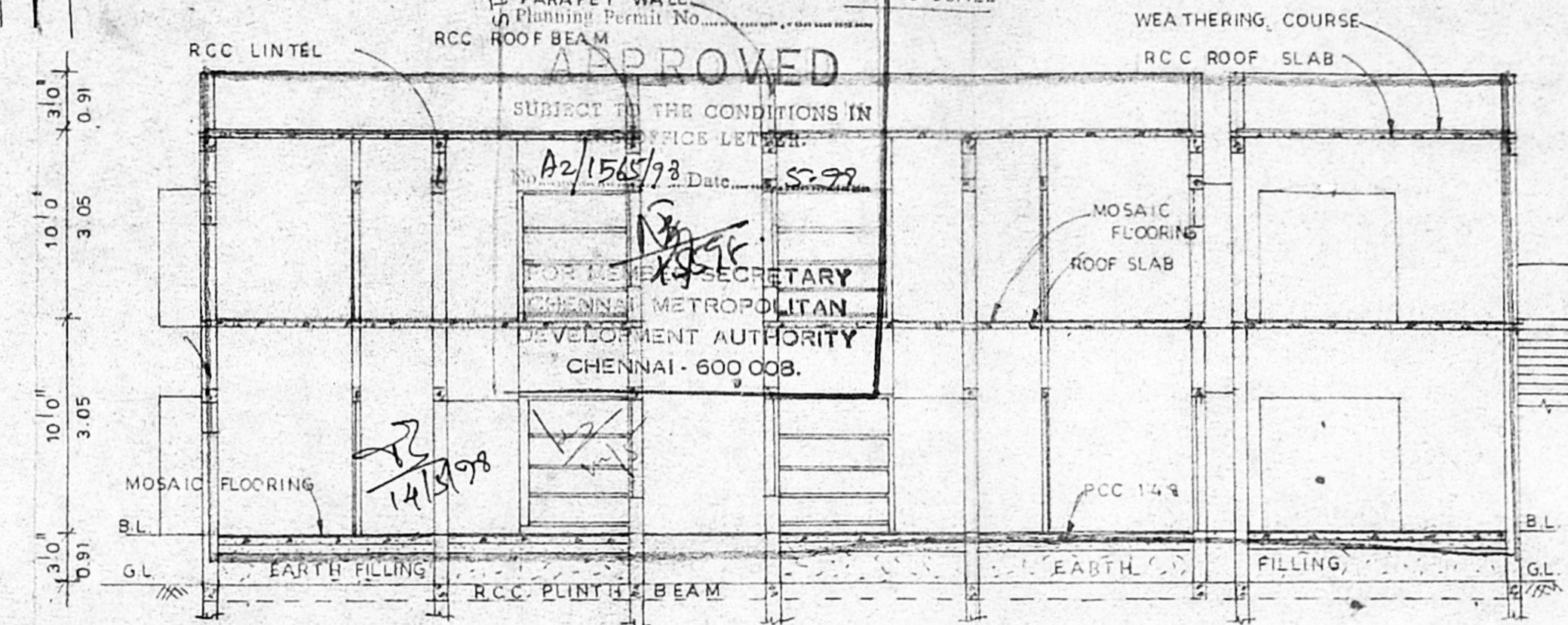

SECTION THROUGH 'XY'

JOINERY DETAILS	IN FEET	IN METRE
D DOOR	3'3" X 7'0"	0.99 X 2.13
D1 DOOR	3'0" X 7'0"	0.91 X 2.13
D2 DOOR	2'6" X 7'0"	0.78 X 2.13
F2 FRENCH DOOR	8'0" X 7'0"	2.44 X 2.13
F.W FRENCH WINDOW	8'0" X 7'0"	2.44 X 2.13
F.W1 DO	6'0" X 7'0"	1.83 X 2.13
W WINDOW	5'0" X 5'0"	1.52 X 1.52
W1 WINDOW	3'0" X 5'0"	0.91 X 1.52
W2 WINDOW	2'0" X 5'0"	0.61 X 1.52
W3 WINDOW	3'0" X 3'0"	0.91 X 0.91
V VENTILATOR	3'0" X 1'6"	0.91 X 0.45

SPECIFICATIONS:

FOUNDATION : COLUMN FOUNDATION : 9" X 12" COLUMNS IN 1:2:4 MIX
 PLINTH BEAM : RCC PLINTH BEAM 9" X 12" IN 1:2:4 MIX
 BASEMENT : 3'0" HIGH BRICKWORK IN CM 1:5 AND FILLING WITH RIVER SAND 5" TK OVER EARTH-FILLING OR QUARY DUST 2'3" DEPTH
 FLOORING : MOSAIC FLOOR FINISHING ON FLOOR CONC. OF 1:4:8 MIX (4" TK)
 SUPER STRUCTURE : IN 1ST CLASS BRICK WORK IN CM 1:5
 RCC WORK : LINTELS SUNSHADES LOFTS SHELVES ARE IN R.C.C. 1:2:4 MIX ROOF SLAB 4" TK & ROOF BEAM 9" X 12" ARE ALSO IN RCC 1:2:4 MIX
 PLASTERING : IN CM 1:6 12mm THICK
 DOORS AND WINDOWS ARE IN WELL SEASONED COUNTRY WOOD WITH 2 COATS OF ENAMEL PAINTING

AREA STATEMENT

	IN SQ. FT.	IN SQ. MTR.
PLOT EXTENT	4110	382
GROUND FLOOR RESIDENTIAL	1574	146
FIRST FLOOR RESIDENTIAL	1855	172
GROUND FLOOR	432	40
FIRST FLOOR CLINIC	469	44
TOTAL AREA CLINIC	434.0	402
PLOT COVERAGE	56.55 %	
FLOOR SPACE INDEX	1.06	

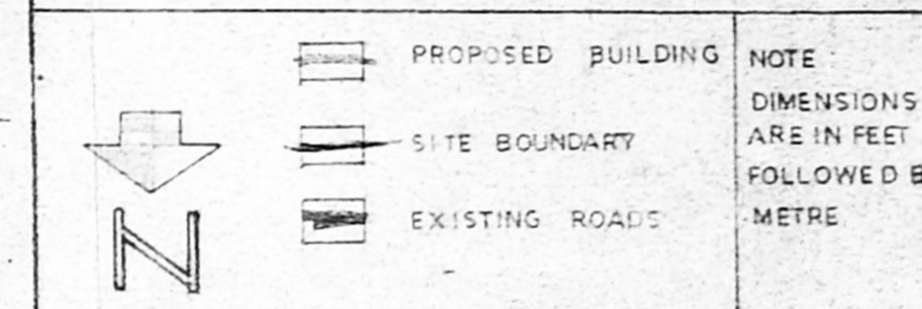

PLAN SHOWING THE PROPOSED CONSTRUCTION OF RESIDENTIAL BLDG. CUM CLINIC AT PLOT SHOP 'C', THIRUMALAI NAGAR ANNEXE, 1ST MAIN RD., IN S.No.52/2A A/B OF PERUNGUDI VILLAGE SCALE : 1" = 8'0" (1:100)

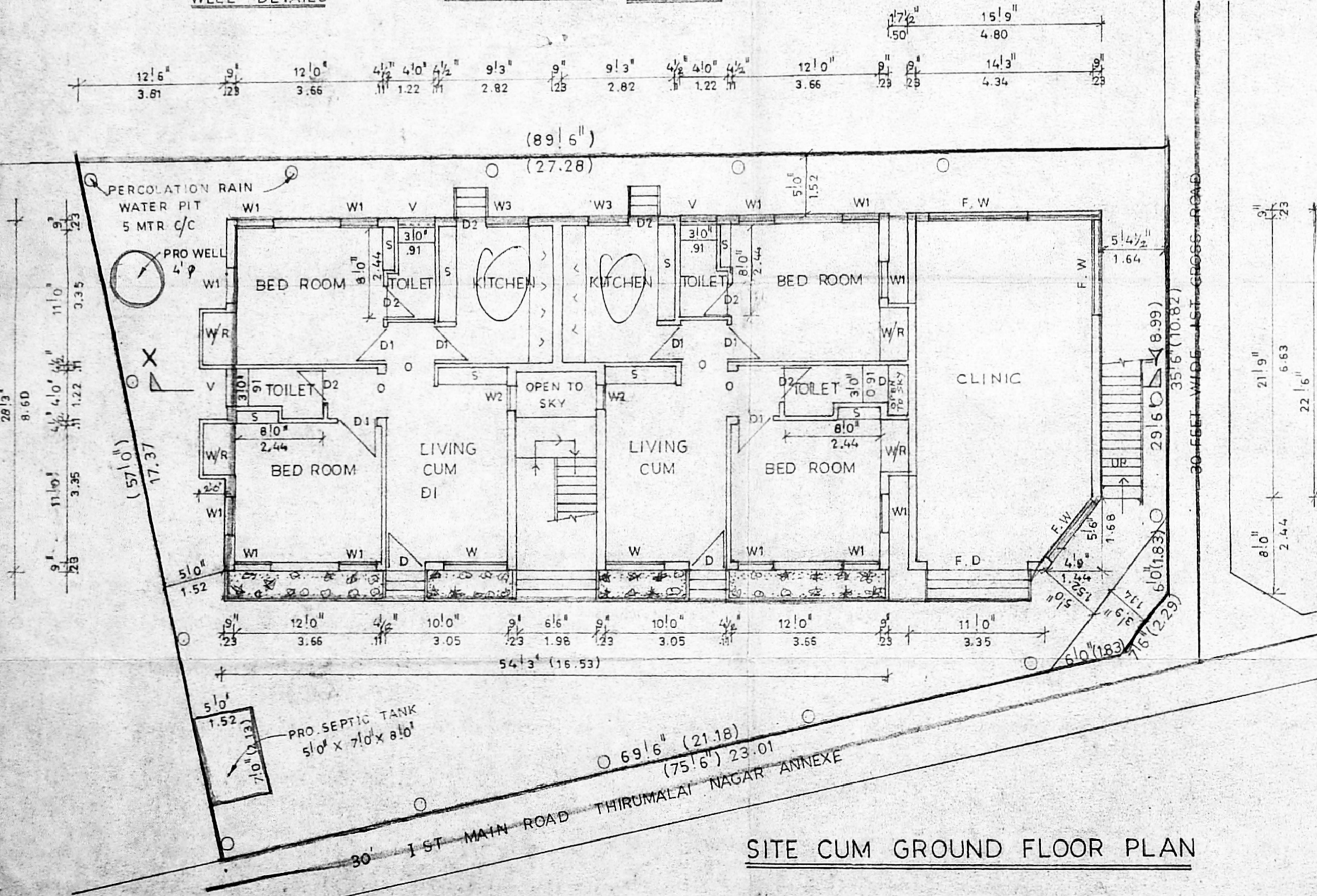

SITE CUM GROUND FLOOR PLAN

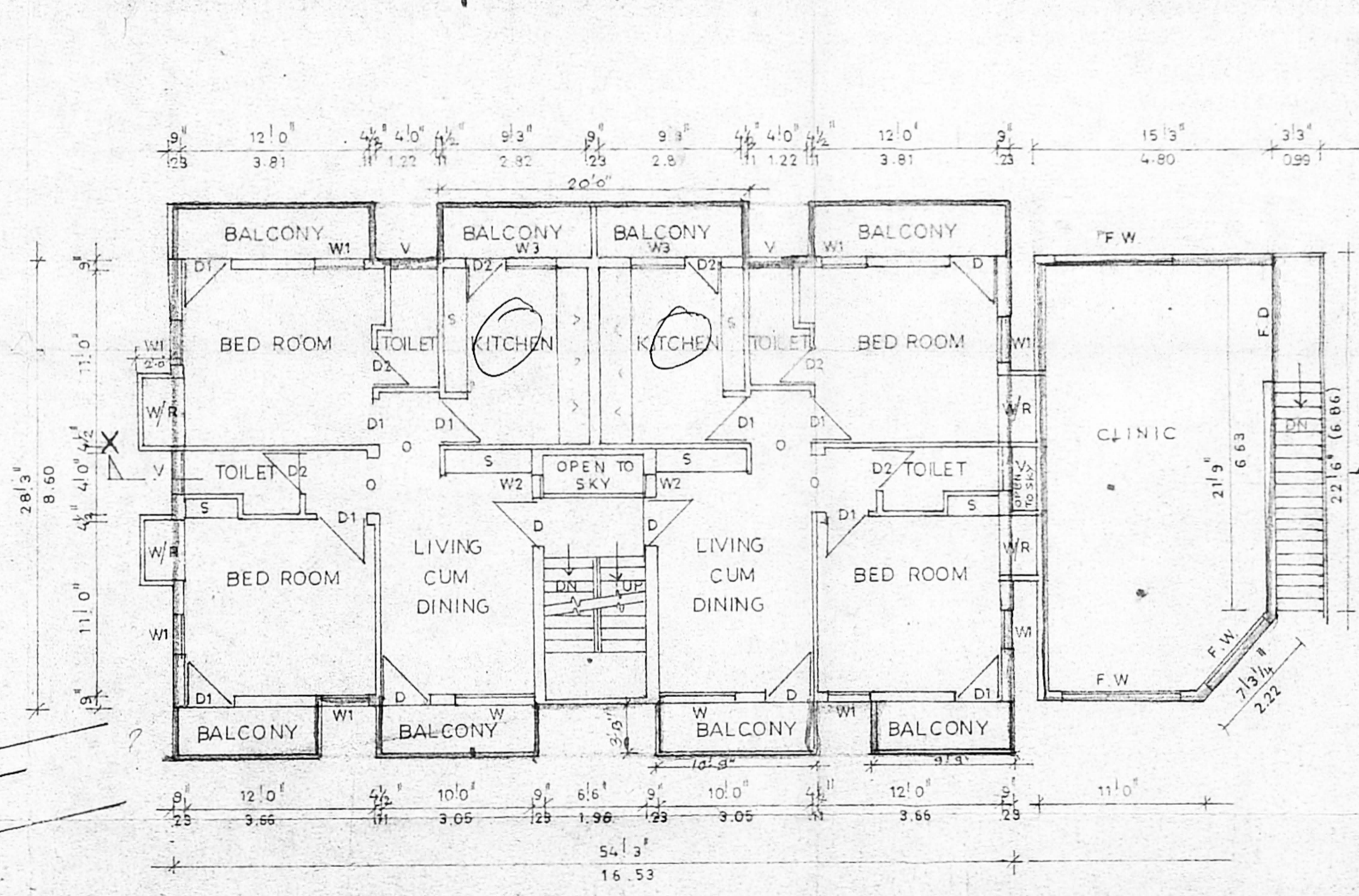

FIRST FLOOR PLAN

Dr. K. VENUGOPAL, R.M., A.E.E.
 CORPORATION OF CHENNAI
 Civil & Sanitary Engineering
 Licensed Surveyor: Class-1 No. 320
 Licensed Plumber: Class-1 No. 1000
 Sewerage No. Water Supply No.
 3, Neelakandan Street, Suburban Area,
 Backside of Corporation Office, Higher Secondary School
 CHENNAI - 600 034
 LICENCED SURVEYOR